



2024 Annual Impact Report

A special edition of Wellspring



Deep Roots, A Strong Foundation for the Future—

Building on a Solid History of Leadership, Stability, Responsibility, Commitment and Statewide Impact



STONY BROOK-MILLSTONE
WATERSHED
ASSOCIATION



Vision for the Future

Our strategic plan:

Affirms our role as a center for learning and leadership on watershed health and water resources protection. We develop and disseminate solutions to advance watershed restoration, regional collaboration, and resilience to the impacts of climate change.

Envisions our Watershed Center and Reserve as exemplars of environmental stewardship, teaching platforms that advance our mission and an educational model of a carbon negative campus.

Renews our commitment to connecting people of all ages to the natural world and the joy of nature.

Commits us to work with our partners towards environmental justice, ensuring that all community members enjoy strong and effective environmental protections, access to green spaces that offer health benefits and build climate resiliency, and equal access to the decision-making processes for creating healthy environments in which to live, learn and work.

Maintains our intensive focus within the Stony Brook-Millstone and Central Delaware River Watersheds, while strengthening our work to improve statewide policy and practices.

This year, The Watershed Institute proudly commemorates two significant milestones.

First, we celebrate our 75th Anniversary and the men and women whose leadership and unwavering commitment to New Jersey's water and environment have made our state a better place to live, work, and learn.

Second, as we celebrate our history of environmental accomplishment this year, we also embark on a fresh new strategic plan (see pg 2). Informed by input from our partners and constituents and crafted by our dedicated Board of Trustees and staff, the new plan will help us navigate contemporary challenges spawned by climate change, overdevelopment, and environmental injustice.

In this Annual Impact Report, we explore individuals and events that helped form the solid roots upon which we stand today. Through the decades, The Watershed Institute has remained steadfast in its mission to safeguard water resources through conservation of land, advocacy for environmental protection, watershed science and monitoring, and education of children, teens, and adults.

As we move forward, The Watershed Institute is grateful for the financial support of many individuals, foundations and other institutions that continue to make our efforts possible.



Barbara Griffin Cole

Barbara Griffin Cole
Board Chair



Jim Waltman

Jim Waltman
Executive Director

Leadership **4**

Stability **6**

Responsibility **8**

Commitment **10**

Statewide Impact **12**

Donors **14**

Financials **27**

1949

Stony Brook-Millstone Watershed Association is founded by David H. McAlpin and Kathleen Peyton.

1951

Organization is formally incorporated and launches program to plant trees and cover crops to stem erosion of farmland soils and sedimentation of streams.

1957

We complete a Regional Planning Study for the Millstone Watershed.



1969

Muriel Buttinger donates 400 acres to create the Watershed Reserve.

1975

Watershed Nature Camp & Watershed Fest are initiated.

Leadership

The Watershed Institute's environmental leadership began in 1949, when David Hunter McAlpin III and Kathleen Anderson Peyton organized meetings of landowners to discuss the erosion of farmland, the sedimentation of local streams, and actions to address these problems in the Princeton area.

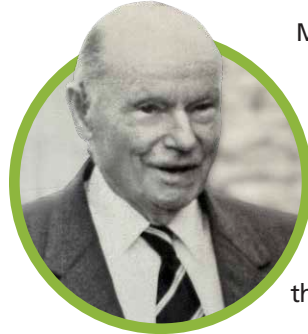

McAlpin, an investment banker and philanthropist, was concerned about the world's diminishing natural resources. Peyton was a leader of the Garden Club of Princeton and a vocal advocate for including education about the natural world in public schools.



the organization to change its name to The Watershed Institute 67 years later.

The two leaders modelled the Stony Brook-Millstone Watershed Association after the Brandywine Valley Association. Their creation was the nation's second conservation organization focused on a region defined by the hydrology of a watershed.

The organization was formally incorporated in 1951 and its first Board was created with 18 men and two women serving as Trustees. Our leadership in supporting a watershed movement that extends beyond our immediate region led

Over the years, The Watershed Institute has played a key role in virtually every important water and land use issue in New Jersey, including regulation of wetlands, wastewater, and stormwater, protection of stream corridors and open space, siting of transportation and energy infrastructure, and sustainable agriculture.

As it continues to evolve and face new challenges, the organization remains grounded in its founding principles, ensuring a sustainable and vibrant future for the region and beyond. We are grateful for the many individuals and institutions whose financial support makes our work possible.



The Watershed Institute is the **Second oldest Watershed** organization in the country

Jamie Sapoch

In the early 1990s, when The Watershed Institute faced financial uncertainty, Jamie Sapoch emerged as a transformative leader who helped put the organization on solid financial footing while launching one of its most enduring programs.

The StreamWatch volunteer water monitoring program that she created would grow to become a statewide model. Today, The Watershed Institute is a statewide leader in volunteer monitoring.

With Trustees Walter Gips, Joan Emerick, and Betsy Peyton, Jamie also helped establish the Watershed Advisory Board—a group of former board members and other supporters who provide invaluable historical perspective and guidance. This ensures that every decision made today is informed by the rich tapestry of our organization's past.

Jamie's prowess at developing programs and raising funds, helped secure a bright future for the organization.

Erin Stretz



Strong leadership continues today. Our Assistant Director of Science Erin Stretz administers the New Jersey Watershed Watch Network, a statewide network of volunteer water monitoring programs, under contract with the NJ Department of Environmental Protection that includes Salt Watch. Excessive use of salt on our roadways leads to elevated levels of salt in our streams, which can harm aquatic life and can pollute drinking water sources and damage infrastructure. By engaging communities in stream monitoring and raising awareness about the environmental consequences of excessive road salt usage, the Watershed seeks to improve road maintenance practices and ensure that New Jersey's roadways are not only safe but also environmentally sustainable.

Strong Leadership through the Decades

Executive Directors

- James Lawrence (1953-1955)
- Malcolm Crooks (1955-1963)
- Richard Thorsell (1963-1970)
- Ian Walker (1970-1975)
- Adelle Mitchell (1975-1980)
- Jim Gaffney (1980-1985)
- Todd Bryan (1985-1989)
- Patricia Reed Begel (1989-1991)
- Jamie Kyte Sapoch (1991-1997)
- George Hawkins (1997-2004)
- Jim Waltman (2005-present)

Chairs of the Board of Trustees

- | | | |
|---------------------------------------|---------------------------------|--------------------------------------|
| Faussett, John D. (1951*) | Starr, William P. Jr. (1980-81) | Davis, Swep (2003-07) |
| Reed, Theodore P., Jr. (1952*) | O'Neill, Thomas M. (1981-83) | Ellis, John (2007-08) |
| VanWegen, Paul M. (1953-60*) | O'Neill, Peter (1983-85) | Preston, Candace L. (2008-10) |
| McAlpin, David H. (1960-65) | Johnston, Robert C. (1985-88) | Sciarra, Lorraine A. (2010-13) |
| Yates, Carlyle E. (1965-1966) | Harvey, Thomas B. (1988-91) | Glovier, Sophie (2013-16) |
| Flemer, William III (1966-68) | Taft, Peter (1991-94) | Hanson, Laura (2016-18) |
| Southerland, Thomas C. Jr. (1968-71) | Stiles, Edmund W. (1994-97) | Sillars, Scott (2018-21) |
| Kuser, John E. (1971-74) | Holt, Rush D. (1997-98) | Cole, Barbara Griffin (2021-present) |
| Olcott, Diana (1974-75) | Otis, Kim Augustus (1998-2000) | |
| Reed, Ingrid (1975-78) | Obus, Nelson (2000-03) | *Referred to as "President" |
| McAlpin, Rev. David H., Jr. (1978-80) | | |

"I've been blessed to work on many good projects and with many good people and I've raised over \$100 million for nonprofits, but I'm most proud of my part in creating the StreamWatch program." —Jamie Sapoch

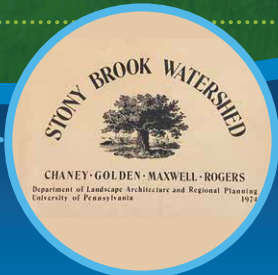

1979

Large sewage plant defeated in favor of decentralized, "3 plant" strategy for sewage treatment in Stony Brook Watershed.

1982

I-95 route through Hopewell Valley and the Sourlands is formally cancelled.

1984

We initiate the Watershed Organic Farm & NOFA-NJ.



1987

NJ Freshwater Wetlands Protection Act adopted with leadership from the Watershed.

Stability

Dr. Muriel Gardiner Buttinger transformed The Watershed Institute in 1969 with her generous gift of 400 acres and half a dozen historic buildings.

From its humble beginnings working first from our founders' dining room tables and then leasing space in the tiny Marshall's Corner Schoolhouse, Dr. Buttinger's gift provided the organization a magnificent home worthy of its ambitious mission.

From its earliest days, The Watershed Institute has been an advocate for preserving ecologically sensitive lands. In the 1980s, we helped create both the D&R Greenway Land Trust and the Northeast Organic Farming Association of New Jersey, which had their first offices on the third floor of Dr. Buttinger's former home. In the late 1990s, we administered the Natural Lands Network to help towns create their own open space preservation programs.

We humbly acknowledge the Watershed Reserve's rich history as part of the Lenne-Lenape homeland and we honor the Lenape people for their knowledge, culture, and leadership in land and water conservation. We are also grateful stewards

of the Hannah and Andrew Drake Farmstead, our 18th and 19th century farm buildings that were listed on New Jersey's Register of Historic Places in 2023.

Forty years ago, the organization had a keen focus on sustainable agriculture. In 1984, Executive Director Jim Gaffney created a Sustainable Agriculture Program and the Watershed Organic Farm. Meg Cadoux was hired to convert 15 acres of conventionally farmed land into organic vegetable fields and generous individuals and institutions provided funds for farm machinery, infrastructure improvements, and necessary supplies.

The farm achieved phenomenal success under Jim Kinsel, who leased more than sixty acres from the Watershed from 1990 to 2020 and managed the farm under a Community Supported Agriculture (CSA) model. Kinsel's Honey Brook Organic Farm was New Jersey's first certified organic CSA and at one time was considered the largest organic CSA in the nation.

The Watershed Reserve has steadily grown to encompass nearly 1,000 acres of forests, wetlands, meadows, and farmland. This land is preserved in perpetuity, underscoring the stability of the organization itself.

Al Johnson

From managing the Watershed Organic Farm property during the 1980s, when organic farming was just beginning to gain traction, to his four decades of leadership at the Northeast Organic Farming Association-New Jersey, Al Johnson's dedication to organic farming is extraordinary.

As one of NOFA-NJ's founding leaders, Al played a crucial role in providing support to early organic farmers. At that time, composting, cover crops, and regenerative agriculture involved a lot of experimentation, as there was no established support system for these practices. The collaboration between the Watershed Organic Farm and NOFA-NJ offered a platform for sharing best practices and advice and also created a key support network for those venturing into the uncharted territory of organic farming.

"The continued existence of organic farming at the Watershed, despite financial challenges, speaks to the organization's commitment to sustainability, farmland preservation, and healthy food." —Al Johnson

Only **30 percent** of the organic market now originates from domestic sources

James Klett

The landscape facing organic farmers today is a lot different than it was when Al Johnson farmed the Watershed lands in the 1980s. Organic produce is widely accepted and available, and consumers understand its health benefits. New challenges have emerged, however.

James and Alex Klett began farming at the Watershed Reserve in 2023 and their Fairgrown Farm has been expanding rapidly. Because inexpensive organic produce from around the world is now ubiquitous in grocery stores, the Kletts are not just focused on producing organic food but also on educating consumers about the advantages of choosing locally sourced produce. They urge climate-conscious consumers to consider the carbon footprint of produce purchased from overseas.

By connecting people to their food in a more personal and immersive manner than a typical grocery store, Fairgrown Farm plays a crucial role in fostering a sense of community and promoting the value of supporting local farmers. This not only benefits the farm but also contributes to the broader goal of building a sustainable and health-conscious society.



1987

We launch the "Greenway Project" which later evolves into the D&R Greenway Land Trust.

1989

Buttinger Nature Center is opened to the public.



1992

StreamWatch water monitoring program created.



1996

Model municipal stream protection ordinance created.

2000

Kate Gorrie Butterfly House dedicated.

Responsibility

In an era in which environmental challenges loom large, The Watershed Institute plays a crucial role in steering a course towards sustainability and environmental responsibility.

The Watershed Institute is committed to being a responsible steward, dedicating ourselves to not only preserve but also restore the ecological health of the land under our management. Whether it is through reforestation efforts, meadow and wetlands restoration, enhanced stormwater management, or community education programs to promote these practices with others, the Watershed is committed to ensuring that the land is not just protected but nurtured for future generations.

We are also committed to the fiscally responsible stewardship of the resources we are so fortunate to receive from our donors.

The urgent need to address climate change is a major theme of our new Strategic Plan and woven throughout our programs. Proud of the leadership we demonstrated when our LEED-Platinum Watershed Center was constructed nearly a decade ago, the Watershed has adopted a bold new goal to make its campus and operations “carbon-negative” over the next decade. Actively pursuing strategies to address the carbon footprint of our operations will advance our goals for both environmental sustainability and fiscal responsibility as we reduce our expenditure on energy over the coming years.

Life Returns to Wargo Pond

After months of dredging and reconstruction, birds and other wildlife are returning to Wargo Pond. The Wargo Pond restoration is now complete. Funding for the restoration came from a \$475,000 grant from the New Jersey Department of Environmental Protection’s Green Acres Stewardship Program and a generous bequest from Barbara Delafield, a former StreamWatch volunteer who passed away in 2020.

With structural repairs complete, the focus now shifts to restoring forest habitat around the pond. Conservation & Sustainability Director, Kory Dudash, plans to remove dead ash trees that pose a safety concern, improve trails, and plant

native trees and shrubs around the pond to support the area’s ecosystem. A plan for restocking fish and other aquatic species is being developed.

Wargo Pond has played a central role in The Watershed Institute’s education and recreation activities, serving as a vibrant wildlife habitat since the late 1960s. The pond once hosted a diverse range of ducks, herons, egrets, and other water birds, as well as turtles, fish, mussels, and other aquatic species. The restoration marks a positive step towards revitalizing this ecological and recreational asset.

Bob Harris

As a key leader on The Watershed Institute’s design team, former Trustee Bob Harris was instrumental in ensuring that the Watershed Center for Environmental Advocacy Science and Education met the highest standards for environmental sustainability.

A nationally recognized expert on air, soil and groundwater contamination and remediation of these toxins, Bob was a founder and principal at Environ, a leading environmental consulting firm. Later he shifted his focus to sustainable design and engineering and served as a visiting lecturer at Princeton University’s Department of Civil and Environmental Engineering.

Featuring a green roof, rain gardens, stormwater wetland, solar photovoltaic panels, rainwater harvesting system, a constructed wetland wastewater treatment system, solar hot water, a geothermal heating and cooling system, and other green strategies, the Watershed Center achieved the highest rating—LEED-Platinum—from the U.S. Green Building Council through its Leadership in Energy and Environmental Design program.

Understanding that the LEED program awards points for buildings located in urban areas, near public transportation, Bob knew that the Watershed Center would have to secure the highest possible ratings in the program’s energy category to achieve LEED-Platinum. He enlisted his Princeton engineering students to contribute ideas to the design of the building.

Opened in 2015, the Watershed Center offers an educational experience to all visitors and demonstrates The Watershed Institute’s commitment to sustainability. Bob Harris’s expertise played a pivotal role in bringing this ambitious project to fruition, adding another chapter in The Watershed Institute’s history of leadership and environmental stewardship.



Since 2007, **more than 76 tons of trash** have been removed from NJ waterways by volunteers during Watershed stream cleanups

Kory Dudash

The experience gained from constructing the Watershed Center will serve as valuable guidance for Conservation and Sustainability Director Kory Dudash as the organization embarks on renovations to the historic Andrew & Hannah Drake Farmstead at The Watershed Institute’s Reserve.

The farmstead holds significant historical value as both a highly intact and well-preserved example of a successful family farm from the 18th and 19th centuries and as the home of Dr. Muriel Gardiner Buttinger for forty-five years. The farmstead was added to the New Jersey Register of Historic Places in 2023 and The Watershed Institute has received a grant from the New Jersey Historic Trust to aid in stabilizing and repairing the farmstead’s large barn and wagon house.

The large barn, a striking example of traditional English barn architecture in New Jersey, is an architectural highlight of the farmstead and underscores the historical significance of the property. Kory Dudash, a landscape architect with experience designing, installing, and maintaining green stormwater infrastructure in the private, public, and nonprofit sectors, will leverage insights gained throughout her career to help navigate the complexities of integrating sustainable features into the farmstead while preserving its historical integrity.



2002

River-Friendly certification program launched.



2004

Proposed Millstone Bypass is defeated.

2007

Watershed stream cleanups initiated.



2008

NJDEP designates Stony Brook as Category-One in response to Watershed petition, increasing protection.

Commitment

For seven and a half decades, The Watershed Institute has had an unwavering commitment to fostering positive change, rooted in principles of environmental responsibility and community engagement.

Recognizing the pivotal role education plays in shaping the future, our founders laid the groundwork for programs that would empower individuals to become stewards of the environment. The growth of STEM and natural history programming for schools and the public, summer camps, academies, and youth leadership initiatives emerged as a testament to this commitment, instilling a deep love for nature and environmental awareness in generations to come.

Our commitment to making the joy of nature accessible to all has been a driving force behind numerous outreach programs and events.

In the 1990s, we created a scholarship fund to enable children from families with financial needs to attend our summer camp. Some school districts also receive free programming from Watershed instructors and transportation to the Watershed Reserve.

Thanks to the generosity of our supporters, we've expanded this effort to break down barriers to education, expanding

opportunities and cultivating interest in environmental science, advocacy, and education. Our new strategic plan reaffirms and expands this commitment to foster a more knowledgeable and diverse environmental community.

As our journey unfolds, so does our commitment to justice, equity, diversity, and inclusion (JEDI). Recognizing the importance of inclusive environmental solutions, The Watershed Institute has been actively integrating JEDI principles into everything we do. This commitment ensures that our environmental initiatives amplify all voices regardless of background or identity.

The Watershed Institute's commitment extends beyond conservation to community building. Events like Stream Cleanups and Trenton River Days bring communities together and foster a shared responsibility for our environment. Our engagement at the local level is a testament to our belief that environmental initiatives are not just about protecting nature but also about creating strong, connected communities.

Jeff Hoagland

Education Director Jeff Hoagland's 40-years of dedication to The Watershed Institute reflects a profound commitment that he describes as a calling. His journey began in rural New Jersey, where his childhood love for nature ignited a passion that has shaped his life's work. Throughout his extensive experience, Jeff has witnessed the transformative power of connecting children with the natural world, instilling in them a lasting love for nature and commitment to its protection.

An extraordinary naturalist, Jeff embraces a celebratory approach to nature, emphasizing the importance of experiential learning. His belief in the value of getting children out of the classroom and into direct contact with the natural world underscores the philosophy that true understanding comes from hands-on experiences. By fostering joy in nature, Jeff aims to inspire a lifelong connection and a sense of responsibility towards the environment.

Today thanks to generous individuals and organizations, we can now provide scholarships, transportation, and supplies to expand our outreach to more students.

"I have faith in our youth and their value for our future."

—Jeff Hoagland

21 Teachers are part of the StreamWatch Schools network.

861 campers participated in summer camp in 2023

Davis Bush

When Davis Bush, StreamWatch Schools Coordinator, became an intern at The Watershed Institute in the spring of 2023, little did he anticipate the profound impact it would have on his life. On the Watershed's education team, Davis a resident of Millstone and a graduate of Stony Brook University, discovered a supportive and dedicated group of colleagues engaged in meaningful work.

After a year of immersion as an intern, Davis identified his true passion as an environmental educator just as The Watershed Institute launched its innovative education program – StreamWatch Schools. Recognizing Davis's dedication, he seamlessly assumed a central role within the program.

Davis has taken on leadership of the training program for teachers so they can implement the StreamWatch program in their classrooms. He offers a comprehensive and complimentary StreamWatch Schools professional development hybrid course, combining online instruction during the winter with hands-on streamside training in the spring. Post-training, participants become integral members of the growing StreamWatch Schools community.

Under Davis's guidance, the StreamWatch Schools program imparts valuable critical thinking skills to students and also forges a personal connection to their local watershed. Through this initiative, Davis and The Watershed Institute exemplify a commitment to elevating environmental education, fostering scientific inquiry, and instilling a sense of environmental responsibility in young people.



2011

70 acres are purchased from Bryce Thompson, consolidating two previously non-contiguous parts of the Watershed Reserve.

2011

NJ adopts restrictions on fertilizer use to protect water.

2015

LEED-Platinum Watershed Center opens.

2017

Weston Mill Dam removed from the Millstone River, helping restore American shad to the river.

2018

Organization changes name to The Watershed Institute, expands work in Delaware River Watershed.

Statewide Impact

Over the decades, The Watershed Institute has been proud to play a central role in the growth and maturation of New Jersey's vibrant conservation and watershed protection community.

For example, Malcolm Crooks, our second executive director, provided guidance on the formation of several other watershed associations in New Jersey and Pennsylvania and today we provide leadership for the New Jersey Council of Watershed Associations, which coordinate on policy and scientific issues.

Since our founding in 1949, we have played a leading role in the adoption of state laws and regulations concerning the management of wastewater, stormwater, and source water, and the protection of drinking water, wetlands, stream buffers, and open space.

The Watershed Institute's policy director, Mike Pisauro, Esq. is one of the state's leading experts on water law and policy and has been a key leader and advocate for raising the bar for stormwater mitigation from land developments. Recent victories include the NJ Department of Environmental Protection's recent adoption of the groundbreaking Inland Flood Protection Rule, and new Municipal Separate Storm Sewer (MS4) Permits.

Strengthening protection for water and natural resources locally in the Stony Brook-Millstone and Central Delaware Watersheds, also benefits resources across the state of New Jersey.

Lucia Middleton

Community Water Advocate Lucia Middleton recognizes that not everyone may actively consider environmental issues, such as climate change, in their day-to-day lives. However, Lucia, a resident of Hightstown and graduate of Colby College, understands the critical importance of making these issues relevant to everyone. Homes are flooding, lives are at stake, and businesses face destruction due to severe weather events. Lucia believes that everyone must be well-prepared and informed about the implications of climate change and the steps that people and governments can take to address them.

Lucia's approach is rooted in the understanding that environmental challenges affect communities personally. Lucia informs members of the community in both English and Spanish. One day, she may appear at a public hearing about flooding and the next day she may be teaching Spanish-speaking landscapers about the benefits of green infrastructure. In her advocacy, Lucia strives to engage a broad audience through her connections with NJ Rise and East Trenton Collaborative in the greater Trenton area.

Through her dedication and outreach efforts, Lucia has begun a dialogue between the Watershed and the community, helping to form more genuine connections.

887 residences have been certified River-friendly

8 golf courses, 22 businesses, 3 community partners, and 28 schools are certified River-friendly

580 people participated in our online webinars in 2023

300+ people attended the 7th Annual NJ Watershed Conference

More than 125 Continuing Education Units were awarded



Ingrid Reed

In the 1970s, development in New Jersey was accelerating, environmental laws like the Clean Water Act were brand new, and there were very few women in the smoke-filled rooms where decisions were made. In this context, Ingrid Reed became involved in the environmental movement and joined the Watershed's Board of Trustees, which she would eventually chair. Her initial concern was excessive development in West Windsor and the potential environmental consequences of poorly planned wastewater systems that could lead to more uncontrolled sprawl and pollution.

Watershed Executive Director Ian Walker encouraged Ingrid to travel to Washington, D.C. for a training program about the new wastewater planning program created under Section 208 of the Clean Water Act that the Conservation

Foundation was sponsoring. She made the trip and gained a newfound passion for environmental advocacy and a deeper understanding of her role and responsibility.

Motivated by a sense of urgency, she encouraged her peers to take action. With Ingrid and fellow Trustee Grace Sinden assuming leadership roles, The Watershed Institute became deeply involved in wastewater infrastructure planning.

The results of their efforts are significant and can still be felt today. Instead of a large regional wastewater facility, smaller decentralized facilities were built and the need for a large trunk line was eliminated. This decision provided a check on development, and helped preserve much of the farmland that still exists today in our region.

Ingrid had an accomplished career in policy and academia after serving on the Watershed's Board, serving in leadership positions at Princeton University and Rockefeller University, directing the New Jersey Project at Rutgers' Eagleton Institute of Politics from 1996 until 2010, and serving on boards and commissions under several New Jersey Governors. She emphasizes the crucial role that nonprofits play in influencing government policies and credits The Watershed Institute for providing opportunities for women like herself to actively participate and lead. Her story reflects the power of individual voices and grassroots movements in shaping environmental policies and fostering positive change.



2020

Community Watershed Advocacy Program initiated.



2021

PennEast Pipeline proposal is withdrawn.

2022

StreamWatch Schools program launched.

2023

Inland Flood Protection Rule & amendments to MS4 program adopted to strengthen stormwater management.



2023

Watershed adopts new Strategic Plan.

2023 Donors

We gratefully acknowledge all the donors and partners who support our mission. Without you our work protecting clean water would not be possible. The lists below represent donations received between January 1, 2023 and December 31, 2023. We appreciate all our supporters, and donations of any size are crucial to our success. A complete list of donors can be found on our website.

A special thank you to our loyal donors who have provided long-time support to The Watershed Institute.

- Donors 25 plus years
- Donors 20 plus years
- Donors 15 plus years
- Donors 10 plus years

Individual Donors

Clean Water Champion | \$25,000+

- Anonymous
- Anonymous
- Estate of Evelyne A. Axelrod
- The Canaday Family Charitable Trust
- Helen Cannon and The Helen R. Cannon Charitable Fund of the Glenmede Donor-Advised Fund program
- Barbie & Chris Cole and The Griffin-Cole Fund
- Meg & Tom Gorrie and the Gorrie Family Foundation of the National Philanthropic Trust
- Laura & Alex Hanson and the Hanson Family Charitable Fund at Fidelity Charitable
- The McAlpin Fund of the Princeton Area Community Foundation
- Margaret Sieck & Bob Baldwin and The Baldwin-Sieck Family Fund of the Princeton Area Community Foundation
- Winifred Spar

River Advocate | \$10,000 - \$24,999

- Anonymous
- Anonymous
- Ashley & George Aitken-Davies
- Eve Coulson & Nelson Obus
- Dawn & Matthew Drago
- Stephanie & Bob Harris and the Harris Family Fund of the Princeton Area Community Foundation
- Hella & Scott McVay and The Hella and Scott McVay Fund of the Princeton Area Community Foundation
- Alicia & Kevin Merse and the Kevin and Alicia Merse Charitable Gift Fund of Fidelity Charitable
- Jacqueline & Thomas Rooke and The Charles Foundation
- Shefali Shah & Chris Boerner
- Ed Sproles and The E Sproles Charitable Giving Fund at Vanguard Charitable
- Estate of Susan B. Travers
- Maria & Eric Wimmers and The Wimmers Foundation of Morgan Stanley Gift

Stream Saver | \$5,000 - \$9,999

- Anonymous
- Katherine Adams & Forwood Wisner III and the Ramsay Leatherman Cloud Fund of Schwab Charitable
- Barbara Baumecker
- India Blake Johnson and The India Blake Foundation, Inc.
- Susan & Marc Brahaney and the Brahaney Family Fund of Schwab Charitable and the Robichaud Fund of the Princeton Area Community Foundation
- Barbara & Edward Bromley
- Mary & Gerard Brophy and the Brophy Family Fund within the Raymond James Charitable Endowment Fund
- Veronica & Jonathan Bryant
- Alix Gerry
- Sophie & Curtis Glovier and the Curtis and Sophie Glovier Family Foundation of Fidelity Charitable
- Wendy Golden & Steven Back
- Kimberly Hansen
- Carol Hanson
- Glenn & John Helmers
- Kestrel Fund of the Princeton Area Community Foundation
- Karolin & Rene Obregon
- James Petrucci and the Petrucci Family Foundation
- Betsy & Tod Peyton
- Mrs. Charles C. Townsend Jr
- Gail Ullman and the Richard & Gail Ullman Charitable Fund of Fidelity Charitable
- Louise & Clifford Wilson and the Currey Wilson Family Fund of Fidelity Charitable
- Susannah Wise

Dr. Muriel Gardiner Buttinger was a renowned humanitarian, psychiatrist, and philanthropist whose heroism helped countless Jews and other persecuted people escape the Nazis in late 1930s Europe. Her donation of land, buildings, and funds transformed The Watershed Institute.

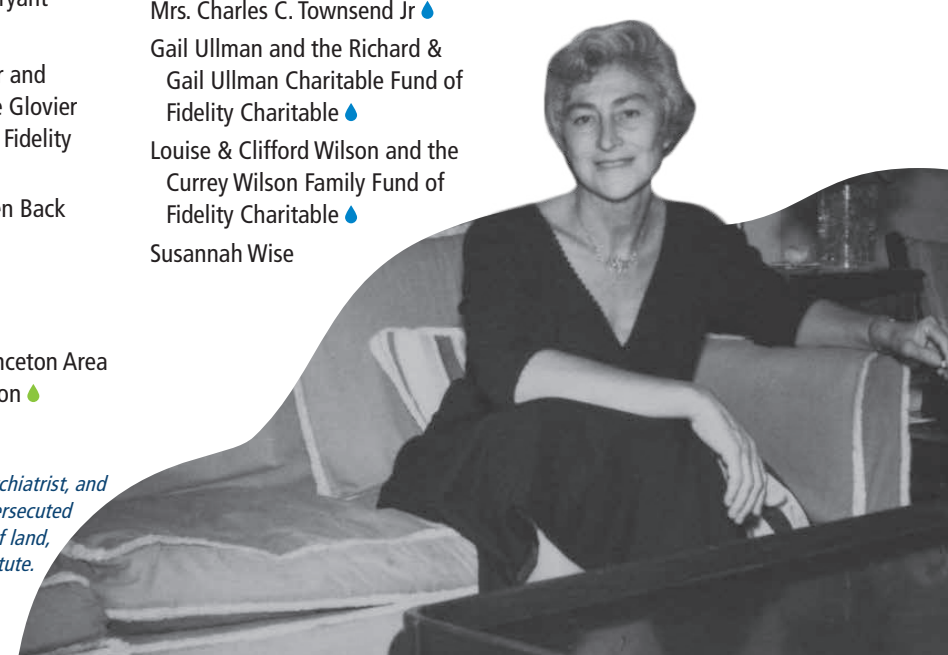

Lake Leader | \$2,500 - \$4,999

- Anonymous
- Lisi Bromley and the Dougin Family Foundation Inc.
- Colleen & James Cosgrove and the Cosgrove donor-advised fund of Schwab Charitable
- Tracy & Dan Dart and the Daniel and Tracy Dart Charitable Gift Fund of Schwab Charitable
- Estate of Barbara R. Delafield
- Margaret Griffin & Scott Sillars and the Margaret Griffin and Scott Sillars Fund of the Princeton Area Community Foundation
- Carolyn & John Healey and The Ryan Family Foundation
- Cynthia Hillas and the Robert and Cynthia Hillas Charitable Gift Fund at Fidelity Charitable
- Amanda Maher & Amar Gautam
- Dionne & Alan Polk
- Candace & Marvin Preston
- Angela & Mike Rodgers
- Ann & Bob Russell
- Carolyn & George Sanderson and the Sanderson Family Fund of Morgan Stanley
- Lorraine Sciarra
- Inez & Dick Scribner
- Patricia Shanley & Christopher Barr
- Jessica Sumski & Chris Weber
- Jean & Kevin Ulkloss and the Ulkloss Family Charitable Fund of Fidelity Charitable
- Janet & Daniel Van Abs
- Sally Wells
- Philip Wey

Pond Protector | \$1,000 - \$2,499

- Anonymous
- Anonymous
- Sandra & Paul Allen and The Allen Family Charitable Fund of Vanguard Charitable
- Laurie & Paul Babicki
- Mary & Jon Baum
- Jeremy Beer
- Karin & Rodney Belgrave
- Laura & Robert Berness
- Kathleen & Jay Biggins
- Mary Blair
- Jane & Ted Boyer
- Susan & J. Douglas Breen
- Jillison & James Brophy
- Franta Broulik
- Eileen Bruns & Christine Newman
- Hui Cao & John Weihe
- Etsuko & Dan Chamby
- Victory & Ted Chase Jr
- Lori & Neil Citrone
- Elliot Cohen
- Dalen Cole
- Samantha & Frank Condon
- David Crisanti
- Liz Cutler & Tom Kreutz and a donor-advised fund of Schwab Charitable
- William deCamp Jr and the William deCamp Jr Fund of the Community Foundation of New Jersey
- Jon Erickson
- Eugenia Erij & Andrew Brodey and the Andrew Brodey and Eugenia Erij Charitable Gift Fund of Fidelity Charitable
- Wendy Pierce Evans & Larry Evans and the Larry A. Evans Fund of Fidelity Charitable
- Rachel & Chauncey Farrington
- Eve & Herbert Foster
- Shauna & Chris Gerry
- Susanne Hand & David Kinsey
- Janet Haring
- Archer & Tom Harvey
- Natalie & George Hawkins
- Betsy Hoover
- Vilma Keri & Ed Matthews
- Donnetta Johnson & Yuri Marder
- Jamie Kamph and the J. Kleinberg Gift Fund of Schwab Charitable
- Casey & Sam Lambert and The Losam Fund
- Karen Linder & Michael Brill
- Cathy & David Loevner and The David and Catherine Loevner Family Fund of Vanguard Charitable
- Annarie Lyles & Andrew Dobson
- John McGahren

Betty Wold Johnson was a long-time supporter of The Watershed Institute and a member of the organization's Advisory Board for more than two decades. Her generous bequest to the organization created the Betty Wold Johnson Endowment Fund to provide for the long-term financial support of The Watershed Institute and its essential mission.



Ayanna McKay & Jerome Swindell
 Meredith Moore & Steve Rabbe
 and The Princeton Area
 Community Foundation
 Gina & Sumit Mukherjee
 Barbara Nelson & Steve Rush
 Michael Newhouse
 Joyce Carol Oates and The Joyce
 Carol Oates Foundation
 Laura Ochalski
 Karen O'Connell & Patrick
 McDonnell and the Patrick
 McDonnell and Karen O'Connell
 Fund of Fidelity Charitable
 Maryann and Sara Polefka and The
 Polefka-Brigida Charitable Fund
 of Vanguard Charitable

Alex & Howard Powers and the
 Powers Family Charitable Fund
 of Morgan Stanley Gift
 Glorianne & Anthony Robbi
 Elizabeth Romanaux and the
 Margen Penick Charitable Trust
 Nancy Ross & Bill Carmean
 and the Carmean Ross Family
 Charitable Fund of Fidelity
 Charitable
 Amanda & Fernando Salinas
 Molly & David Schneider and
 The Molly and David Schneider
 Family Fund of Vanguard
 Charitable
 Mimi Schwartz & Robert Socolow
 and the Robert Socolow Fund of
 Jewish Communal Fund
 Markell Shriver

Catherine & Andrew Sidamon-
 Erstoff and the Catherine
 and Andrew Sidamon-Eristoff
 Family Fund of The New York
 Community Trust
 Grace & Frank Sinden
 Kathy Taylor & Mark Boulding
 Penny & Ted Thomas and The
 Penny and Ted Thomas Fund of
 the Princeton Area Community
 Foundation
 Robert Tomaselli & Michael
 Dawson
 Kathleen & Peter Tovar
 Anne & Adrian Trevisan
 Paula & Thomas Turicchi
 Nancy & James Utaski and
 Samantha, Mark & Emma
 Bean and the Mr. & Mrs. James
 Utaski Fund of the National
 Philanthropic Trust

Woodney & John Wachter
 Happy & Jack Wallace and the
 John D. Wallace, Jr Memorial
 Fund of the Princeton Area
 Community Foundation
 Alicia & Jim Waltman
 Louise & John Wellemeier
 Myra & Van Williams
 Bonnie & Peter Wilson and a
 donor advised fund of Morgan
 Stanley Gift
 Barbara Wolfe and the Bob
 and Barbara Wolfe Charitable
 Fund of the Princeton Area
 Community Foundation
 Elizabeth & William Wolfe
 Nicole & Ryan Ziegler

Friend | \$250 - \$499

Anonymous
 Anonymous
 Blair & Bill Ayers
 Katie & Brian Bailey
 Barbara & Sheldon Berkman
 Barbara Berko & Joel Deitz
 Laura & Leonard Berlik
 Toni Besselaar
 Teri Boyd & Aleksandar Hemon
 Juanell & David Boyd
 Lindsay & Michael Bracken
 Sarah & Cliff Brangwynne
 Susan & David Broeker
 David Burwell
 Louise Campi
 Lisa Canzano & Greg Vafis
 Deirdre & David Carroll
 Lora Chio & Sean Cooney
 Melissa & Philip Clippinger
 Liz & David Cohen
 Anita Davidson
 Loretta & Steven DeRochi
 Constance & Douglas Dixon
 Liz Duffy & John Gutman
 Alma & Mark Eisenacher
 Beverly & Jeffrey Entin
 Gary & Lisa Erwin
 Emily & John Etchberger
 Gwen Farley
 Jill Feldman & Robert Lerner
 Andrea & Mark Fereshteh
 Isabel Fernandez & Eduardo
 Bhatia
 Dara Finehout & Matthew Keating
 Joanna & Clem Fiori
 Barbara Fishman &
 Thomas Van Essen
 Katherine Fullerton &
 Eric Armour
 Kathy Gaffney
 Audrey Gates
 Margie & Peter Gibson
 Tania Gindilis
 Jean Gray
 Mrs. James Q. Griffin and The
 James Q. Griffin Memorial
 Fund of the Princeton Area
 Community Foundation
 Amy Hansen & Mark Canright
 Rona & Andrew Harris

Lois Harrod
 Nell & Dan Haughton
 Brandi & Noel Hebert
 Carl Hemmingsen
 Susan Hockaday &
 Maitland Jones Jr
 Anne & Dylan Hogarty
 Michael Hornsby
 Lisa & Marc Huguenin and
 Harrison's Smile Fund of the
 Princeton Area Community
 Foundation
 Fran & Will Irwin
 Adria & Stanley Katz
 Leslie & Kevin Kuchinski and
 Kuchinski Family Giving Fund of
 Fidelity Charitable
 Margaret Lamb & Matthew Grossi
 Nicole & Bryan Langdo
 Liz & Leighton Laughlin III
 Teri & Joseph Lawver
 Donna & Keith LePrevost
 Marlane Lockheed &
 Steven Frakt
 Anne & Sabry Mackoul
 Sharyn & Charles Magee
 Wendy Mager & Eric Monberg
 Cecilia & Michael Mathews
 Jane McCarty & Michael Bell
 Leah & Brian McDonald
 Nancy & John Merritt III
 Denise & Andrew Milot
 Nikema & Damon Missouri
 Sharon Mizels & Gordon Alter
 Eve Niedergang & Andy Weiss
 Elaine Nigam
 Diana Noya & John Bowen
 Michelle & Mark Nurse
 Christine O'Brien & Paul Anzano
 Andrea Odezynska & Peter Ihnat
 Beth Ogilvie-Freda &
 Mark Freda
 Loraine & Kim Otis
 Amy Pearlmutter &
 James Andrews
 Elizabeth & Joseph Pepe
 Meghan & JD Peters
 Chris Pierson & Kareen Bar-Akiva

Cristin Pineiro
 Elizabeth Plautz
 Krystyna Raporte
 Dawn Reitz & Edward
 Bromley III
 Karen & Charles Repka
 Dan Robison & Steve Miller
 Elizabeth Roedell
 Alfred Rogers
 Carolyn Rouse
 Cynthia Sage
 Chris Santarpio & Eric Hagin
 Jamie Kyte Sapoch &
 John Sapoch
 Sarah Saul
 Catherine Schaefer &
 Eric Batterman
 Mary Schmidt & Elizabeth
 Thompson
 Kristina & Kurt Schulte
 Sondra Scott & Marco Sacchi
 Diane & Tom Seessel
 Scott & Carin Sharp
 Jean & Brett Shaver
 Carly & Seth Siditsky
 Judy Singleton
 Jen & Bill Staikos
 Nina & Ed Stelmakh
 Carl & Nadine Stern and
 the Stern Family Fund of
 Fidelity Charitable

George Stickel
 Kelly Sullivan
 Katie & Christopher Sullivan
 Mara & Pete Taft
 Katherine Taub VanLaningham &
 Erik VanLaningham
 Jeffrey Tener
 Lauren & David Thoma
 Deborah Toth & David Krauss
 Karin Trainer & William Stowe
 Margret Van Vuuren & Scott
 Chasalow
 Susan & Jeffrey Vanderkam
 Emily Vickers & Tom Mason
 Tirza Wahrman Mitlak & Warren
 Mitlak
 Lindsey & John Walsh
 Katrina & Matt Walsh
 Jeremy Wang-Iverson
 Jennifer & Frederick Wasserman
 Joan Weidner and the Weidner
 Gift Fund of Fidelity Charitable
 Beth & Christian White
 Catherine Williams & Bryan
 Grenfell
 Henry Wittman & Sawdust
 Construction LLC
 Alicia & Lambros Xethalis
 Penny Xia
 Andrew & Barbara Zwicker

Creek Captain | \$500 - \$999

Carolyn & James Barnshaw
 Danielle Bentsen & Shawn Sieler
 Cindy & Frits Besselaar
 Merrill Biancosino
 Doranne & Frederick Bigelow
 Jane Borns & William Hurlin
 Kathleen Borthwick
 Jeanne Brooks-Gunn
 Elizabeth & Peter Brown
 Katharine Van R. Brush
 Jennifer Bryson
 Claire & Ryan Bubb and the
 Bubb Family Fund of Fidelity
 Charitable
 Anne & Richard Catena
 Harriet Clark
 Olive & David Coghlan and
 The David and Olive Coghlan
 Charitable Giving Fund of the
 Ayco Charitable Foundation
 Francesca Corrias & Davide Piras
 Hope & Kevin Cotter
 David Crane
 Dan & Betsy Crofts and the
 Crofts Family Fund of Fidelity
 Charitable
 Silvia & Pablo Debenedetti
 Sari & Ralph DeCesare
 Jenn & Ralph DeSimone
 Kathy Easton & Roger Suttmeier
 Landy & Peter Eaton

Peggy & Tom Eicher
 Suzanne Elliott & Steven Pieri
 Robbie & Shawn Ellsworth and
 the Martha L. A. Norris Fund of
 the Princeton Area Community
 Foundation
 Kathleen & Michael Farewell
 Ann & Lee Farnham
 Paula Figueroa-Vega & Reuben
 Vega
 Tanice & Dudley Fitzpatrick
 Janice & Ronald Flaughter
 Galina Flider & Sergey Kriloff
 Cari & Lee Gallman
 Anne & Bill Gates
 Christi & Rahul Gautam
 Sarah & Richard Gregg
 Rebecca & John Griffith
 Kathy & Bill Hackett
 Monica Hamilton & Chris Arne
 Barbara & William Happer and
 the Happer Family Fund of
 Renaissance Charitable
 Robert Hendrickson and a donor
 advised fund of Charitable Flex
 Fund
 Tracy Hewitt and the Roche Family
 Charitable Foundation of Fidelity
 Charitable
 Anna Horner
 Jacqueline & Kenneth Johnson
 Sarah & Landon Jones
 Devra Keenan

Jenny Kershner & Steve Finkelstein
 Michael Kincaid and a donor
 advised fund of Morgan
 Stanley Gift
 Helene & Russell Kulsrud
 Kim Lavin & Gregory Choi
 Andrea Lehman & Andy Rowan
 Candice & Adam Lenkowsky
 Adrienne & Jason Longo
 Jenny & Phil Ludmer
 Diana & Jorge Luque
 Sarah McCue Callaghan & Shaun
 Callaghan
 Katherine & David Miller
 Liza & Schuyler Morehouse
 Shari-Beth Nadell
 Iris & Martin Neuhaus
 Beth & Ray Nichols
 Richard & Sharon Onderko
 Tari Pantaleo
 Carol & Edward Pfeiffer
 Bernadette & Matt Placky
 Judith Pollack & James Ohls
 Janet Cochoff Pressel & Michael
 Pressel
 Jani Rachelson & David LaMotte
 and the Rachelson-LaMotte
 Fund of Schwab Charitable
 Ingrid Reed
 Randy Rutberg & Enrique
 Curchitser
 Elizabeth & Greg Samios

Marcia & John Shackelford and
 the Shackelford Family Fund of
 the Princeton Area Community
 Foundation
 Ann & Austin Starkey
 Margaret & Drew Stoneman
 Kristen & Timothy Stout
 Thomas Stuart
 Carrie & Paul Teti
 Marilee Thompson &
 James Bialek
 Adrienne Tymiak & David
 Ackerman and the David
 Ackerman & Adrienne Tymiak
 Charitable Fund of Fidelity
 Charitable
 Elizabeth Walsh
 Suki & Matthew Wasserman and
 the Suki & Matthew Wasserman
 Fund of Jewish Community
 Foundation of Greater Mercer
 Bay & Fred Weber and The Weber
 Family Charitable Fund at
 Vanguard Charitable
 Joan & Ralph Widner
 David Wilcove
 Heidi Wilenius &
 Scot Pannepacker
 Beate Witzler & Mike Peachin
 Theresa & Jay Wrobel and the
 Wrobel Family Gifting Fund of
 Bank of America Charitable
 Joan Yoon
 Dan Zenowich



Meg and Tom Gorrie have been supporters and leaders of The Watershed Institute for more than three decades. Meg is Trustee Emeritus.

Sponsor | \$100 - \$249

Alexander Ackley
 Karleen Aghevli & Jeffrey Olkin
 Pia & Luis Ahn
 Shirley & Jonathan Allen
 Vicky & Dave Allen
 Carole Allison
 Christine & Al Altomari
 Geneva & Ernest Anastasio
 Susan Anderson & Ben Cittadino
 Barbara Andrew & Gerald Seid
 Sandy & Dean Anglin
 Mary Jane Augustine
 Jaya Balasubramaniam & Franjo Ivancic
 Nancy & Kyle Barich
 Kirk Barrett
 James Bash and Martens Bash Foundation of Fidelity Charitable
 Gisele & Michael Batista
 Victor Bearg

Pamela & Robert Becker and a donor-advised fund of Fidelity Charitable
 Ann & Roger Behar
 Beth Behrend & Robert Eaton
 Maria Benito-Herrero & Stephen Griffies
 Roberta Bennett
 Daniel Benson
 Anita Bhala & Rajiv Dave
 Archana Bhorkar
 Jennifer & Peter Bickham
 Alexandra Bird
 Martha & Scott Blandford and the Blandford Charitable Foundation of Fidelity Charitable
 Carol Blum & Matthew Feuer
 Mary Anne Borge & Jeff Worthington
 Amanda & Nicholas Botwood
 Carolyn & Frederic Brehm
 Susie & Sean Brennan
 Susan & Henry Bristol

Barbara Brizzee & John Hunt and the BBJHdaf2020 fund of Fidelity Charitable
 David Brook
 Theresa & Richard Brooke
 Elaine Brooks
 Erica Bullinger
 William Burks
 Christine Burns
 Jo & James Butler
 Megan Buzzetta
 Aoife Cahill & Barry O'Neill
 Kai-Fang & Robert Caivano
 Kristen & Kevin Cammarata
 Dana Campbell
 Todd Campbell-Crow
 Meg & Woodrow Carsky-Wilson and The Carsky-Wilson Family Fund of Renaissance Charitable Giving Foundation Inc.
 Cindy & Rich Cavallaro
 Julie & Matthew Cesari
 Kristina Clark & John Kemmerer

Roxane & Jamie Clarke
 Louisa & Austin Clayton
 Melinda & Jeffrey Coen
 Dawn Cohen & Kumar Vadaparty
 Rebecca Colbeck & Matthew Crossley Colbeck
 Susan & David Colby
 Susan Colket
 Kay & Toyce Collins
 Lynne Cullinane
 Fara Dabhoiwala & Jo Dunkley
 Patricia Deering & Skip Jonas
 Robert Dember
 Sharon & Peter Demers
 Jessica & Edward Deutsch
 Debra Dillon
 Joanne & William Dix
 Jennifer & Jack Donners
 Heather & Sean Driscoll
 Ilene Dube & Mark Schlawin and the Schlawin/Dube Charitable Fund of Fidelity Charitable

Anne Duncan
 Katherine & Joshua Dunn
 Ruth Ehinger & Richard Alexander
 Ruth Ekstrom
 Karen & John Ellis
 Erica Etchason
 Jamie & Keelan Evanini
 Leslie Fabello & Rob Sloan
 Robert Farrauto
 Kathy Fedorko & Peter Macholdt
 Heather & Ryan Fischer
 Joan & John Fleming
 Linda Flower & Gary Johnston
 Leona & George Fluck
 Robin Fogel & Morris Cohen
 Julie Fox & Albert Gates and the Greenview Ecology Fund of Fidelity Charitable
 Phyllis Frakt & Alan Hershey
 Judith & Claude Frazer
 Carmela & Bob Freda
 Irv Freilich
 Martha Friedman & Harold Heft
 James Fuger
 Scott Fulmer
 Lydia & Russell Furnari
 Karin & Rob Geohan
 Kathryn Gessner
 Amanda & William Gillum
 Peter Godfrey
 Noel Goeke
 Margaret & Robert Goertz
 David Goldfarb and the David A. Goldfarb Charitable Fund of Fidelity Charitable
 Jill Goldman
 Carole & Joel Goldstein
 Laurel & Steven Goodell
 Amanda & Rob Gorrie
 Tamsen Granger & Daniel Abuhoff
 Barbara Greenstein
 Emily Gromoll
 Sheila Baker Gujral
 Wanda & Robert Gunning
 Helen Hamilton
 Christopher Heitzman

Margaret & Dennis Helms
 Gayle Henkin & Thomas Smith
 Tristen Herrstrom & Scott Carpenter
 Anna & Derek Holmes
 Jessica & Robert Horton
 Jane & Ray Hostetter
 Junko Huang & Patrick Chow
 Susan & Robert Huber
 Mary Ingraham
 Kimberly & Dean Jablonski
 Carol & John Jackson
 Allison & William Jackson
 Michelle & Ken Jacob
 Angela & Stanley Jacobs
 Cindy & Markian Jaworsky
 Myrna & Edward Jenkins
 Sue & Michael Jennings
 Jacqueline & Cam Johnson
 Sandra Jones & Stephen Eaton
 Lauren Jung
 Lorna & Richard Kaluzny
 Joe Kazimierczyk
 BJ & Mark Kennedy
 Regina & Jaap Ketting and the Ketting Family Fund of Fidelity Charitable
 Catherine Kevett & James O'Connor
 Maureen & David Kimball
 Flora & Christoph Kimmich
 Linda & Paul Kiss
 Anne Kreitzberg
 Ward Kuser
 Robin & John Lacorazza
 Susan & John Landau
 Gretel LaVieri & Mike Winton
 Yolanda Lawas & Jeffrey Osborn
 Rene & Robert Lawless
 Shawn & David Lawn
 Donna Astor-Lazarus & Clifford Lazarus
 Elvera Leader
 Laura & Jensen Lee
 Ginger & Clark Lennon
 Jill Lenoble & Paul Asman
 Ginger & Mark Leonard
 Judy & Michael Leopold
 Anthony Lesenskyj

Carole & Simon Levin
 Ilene Levine
 Justine & Steven Levine
 Paula & Roger Levy
 Elizabeth Levy Paluck
 Laura Lichstein & Steven Isaacson
 Daniel Lieuwen and Daniel Lieuwen Charitable of Fidelity Charitable
 Lauren Lissaris
 Judith & Samuel Livingston
 Daniel Loughner
 Karen Lovaglio
 Tammy & Aaron Love
 Ashley Lyu & John Kim
 Jane & Robert MacLennan
 Inger Magnusson
 Banu Mahalingam
 Jane Malloy
 Chris Mancill
 Sylvie & Lester Mayer
 Mark Mayer
 Natalie & David Mazer
 Sharon McCrae
 Jame McCray
 Craig McCullough
 Martha & Frank McDougald
 Jock McFarlane
 Christine McGann & Edwin Lawler
 Barbara & Thomas McGeachen
 Carolyn McGrath
 Judith & Kevin McNally
 Maureen & Graeme McWhirter
 Sharon & James Measner
 Marion Mezzetti
 Muhammad Mian
 Susan Michniewski & Douglas Meckel
 Jane Miller
 Jennifer Millner
 Janet & Robert Mills
 Linda & Joshua Milstein
 Lydia Mitchell & Gregory Hekel
 Debbie & Chris Monigan
 Janet Narayan
 Gretchen Oberfranc & Charles Creesy

Suzanne Ochse & Dale Gordon
 Linda & Jack Oliver
 Carol & Joseph Olivieri
 Edward O'Rourke
 Stephanie & Christopher Oster
 Brenda Overcash & Thomas West
 Sarah Parks
 Pamela Patton & Eric White
 Michael Paul
 Linda & Gregory Paulson
 Cynthia Payne & Stephen Elston
 Catherine Pena
 Kerry Perretta
 Gail Petrillo
 Lindsay Petropoulos
 Mary & Robert Pickens
 Marte & Dean Pierson Jr and the Pierson Giving Fund of Fidelity Charitable
 Sherry Pitkofsky
 Dorothy & Charles Plohn Jr
 Kathrin Poole & Ward Tomlinson
 David Popenoe
 Rhona & Allen Porter
 Abigail & Todd Povell and the Abigail and Todd Povell donor advised fund of T. Rowe Price Charitable
 Elizabeth Powell
 Karen & Stewart Prager
 Frances Preston
 Ruth & Robert Prigge
 Darlene & Robert Purcell
 Felicia & Jerry Rackowski
 Ronnie Ragen & Andrew Lowenstein
 Lillian Rankel & Andrew Jackson
 Claire Ransom & Roger Thorpe
 Jason Rappaport
 Dori Ray
 Shari & Martin Rexroad
 Megan & James Riddlesperger
 Danner Riebe
 Sarah Roberts & Lawrence Koplik
 Elisabeth Rodgers
 Carol & Brian Rogaski
 Barbara Ross
 Donna & Richard Rossi



Dawn & Mark Rosso 🔴
 Christina & David Rowntree 🟢
 Janet Russo & Thomas Marion
 Pamela Russo
 Maria & Lucas Ryan
 Carol & Chris Saracco
 Corin & Jonathan Schack
 Helene Schlachter & Michael Senchyna
 Nancy Schluter 🔵
 Mrs. W. Marshall Schmidt 🔴
 Joyce Schneiderman & Richard Reeves 🔵
 Lesley & Marc Schwarzman 🟢
 Thomas Scott
 Patricia Scully 🟢
 Suzanne Seferian & Vince Janoski 🟢
 Divya Seshadri
 Molly Sharlach & Kevin Hoeschele
 Gillian Shoch Reeder
 Shereyl Snider
 Lorraine Sova & Michael Brogan 🟢
 Frank Spain
 Mark Spencer

Cheri Stead & Douglas Pricer
 Susan & Richard Steen 🔴
 Melanie Stein 🟡
 Diane & Glenn Steinberg 🟡
 Julia Steinberg
 Andrea & Jeff Stuart and The Andrea M. and Jeffrey N. Stuart Family Charitable Gift Fund of Fidelity Charitable
 Caren Sturges 🔴
 Lois & Russ Swanson 🔵
 Alexandria Symos & Stephen Klopfer 🟡
 Robert Tallon Jr 🟢
 Nicole Tapay
 Susan & Christopher Tarr 🔵
 Randee & Christopher Tengi 🔴
 Ethel & Donald Terhune 🔵
 Leeann & Rob Thornton 🟡
 Diane & Alexander Tomkins 🟡
 Paulette Toth
 Veronique & Tristan Touzot
 Mary & Rodham Tulloss 🔵
 Shannon & Steven Tuorto

Christina Twyman-Saint Victor & Nate Saint Victor
 Carole Umscheid 🔵
 Casey Unterman
 Pam & Mark Vadas
 Barbara & John Vadnais
 Janneke & Frank Van Der Ree 🟢
 Dana Van Meter & Charles Dolan 🟡
 Judy Venonsky & Michael Rothwell 🔴
 Sonja Vloeberghs & Gerrit Dispersyn
 Alana Gomez-Wagner & Andrew Wagner
 Mary & Michael Wagner 🔵
 Margaret Bodine Wallis
 Patsy & David Wang-Iverson
 Renee & Udo Varias 🟡
 Laura & Dennis Waters 🔴
 Alexa & David Weigand 🟡
 Felice Weiner 🟢
 Jessica Wen

Rachel Werder
 Talitha West & Marcus Romano
 Virginia Whitaker and the Whitaker Giving Fund of Fidelity Charitable
 Elizabeth & Robert White 🟢
 Martha & James Wickenden 🟢
 Anne Wieland & Todd Gustafson 🔴
 Mary & Mark Wilde
 Amanda Irwin Wilkins & Timothy Wilkins
 Joan & Peter Wood
 Yoojin Grace & Robert Wuertz
 Wen-Ling Yang & Albert Leung 🟡
 Nino Zchomelidse & Erik Thuno
 Harry Zickler
 Ulrike Zimmer & Joel Coyne
 Jodi Zweifler & John Masterson

Supporters | \$25 to \$99

Anonymous 🔴
 Anonymous 🟢
 Michael Abramowitz
 Sarah Adams & Andrew Unger
 Terri Adams
 Dorothy Aicher & Alan Johnson 🔴
 Martha & Graham Akers 🔵
 Tomi & Lekan Akinyanmi
 Maritza Albarran
 Elena Alexeeva & Pierre Deligne 🔵
 Charity & Dan Allen
 Eleanor Allen & Chris Morrey
 Beth & Chris April 🟢
 Veronica Armour
 Laura & Ryan Armstrong
 Rodica Asay
 Rita Asch
 Carol & Angelo Auletta 🟢
 Sushama Austin-Connor & Rob Connor
 Meredith & Jose Avalos
 Stuart Azarchi
 Deborah Badgett
 Carleen Baily 🟢
 Meredith Bak
 Stephanie Baker Ives
 Thulasi Prasad & Rama Bakkamanthala
 Tiffany Baldino & John Quilty
 Steven Bales
 Linda & Daniel Balto 🔴
 Grayson Barber & Peter Meyers 🔵
 Jennifer Baron & Robert Filocco
 Jacquelyn Barth 🟡
 Nancy Beck 🔴
 Anne Bedarf
 Colin Beer
 Christina & Joshua Best
 Cynthia & Peter Betz
 Alastair Binnie
 Anne Birkett & James Baxter
 Candace & Robert Bishop
 Alison Black & The Black Family
 Carolyn Blanckmeister
 Anne & Martin Bloomenthal 🔵
 Jessie Boehm & Andy Snyder
 Robin Bogan
 Melissa Bohl & Ronald Sverdllove 🔵

Cassie Bolinger
 Jessi & Joseph Bonacci
 Andrea Bonette 🔴
 Sharon Lee Boone
 Mariella Borschow
 Jennifer & Edward Bowen 🟡
 Liv Bowring & Carl Davidson
 Thomas Boyle
 Joy Brachman
 Jennifer Brady
 Sally & Mark Branon
 Jessica & Peter Braynor
 Christine & Robert Briggs
 Wendy & Tim Brill
 Hsiu-Chin & Werner Brix 🟢
 Diane & Donald Brockel
 Alexandria Brody & Matthew Bondar
 Christine & Garrett Brown
 Phyllis Brown
 Amanda & Shawn Brueggemeier
 Venkata Brugubanda
 Karen & Mike Brzoska
 Dana & Robert Bucci
 Jocelyn Burchfield
 Laura Bush
 Lynn & Luke Butler
 Sheree & Scott Butterfield
 Consuelo & David Calabro 🔴
 Margaret Callahan
 Teresa Callahan
 Eva & Dennis Campagnoli 🔴
 Debbie & Don Campbell
 Daria & Christopher Cappucci 🟢
 Christine Caputo
 Suzanne Carbonaro
 Gabrielle Carbone & Brendan Anderston
 Eilleen & Ryan Cardone
 Monica Carlson & Nick Dewind
 Lisa Caroselli & David Hatton
 Mary Ellen Carson
 Joanne Cartabona
 Mae Carter
 Marietta Carter & Greg Linde
 Charles Caruso
 Karen & Dan Casey
 Jennifer Cass & Chien Dao Glasgow

Ilianell Castellano & Manuel Angel Loureiro 🔴
 Ling-yin Chang & Emmanuel Motheau
 Winnie Chang
 Angela Chapman 🟡
 Karen Chapman
 Margie Charney
 Yan Chen
 Cindy Chhedhi & Richard Gomez 🟡
 Jennie Chiko & Arthur Jones
 Diana Christensen
 Jennifer Christiano
 Megan & Alex Christie
 Kelly & Paul Christopher
 Kerry & Jeffrey Claburn
 Susan & John Clarke 🟢
 Kathleen Coffey 🟡
 David Cohen
 Susan Colby & Robert Witanek 🔵
 Brent Coleman
 Joanna Coleman & Michael Bradshaw
 Patricia Coleman & Alfred Fittipaldi 🟡
 Erin Collins-Cecil
 Marlene & Charles Combs Jr 🟡
 Molly Cooke
 Gail & Damian Cooksey
 Therese & Paul Cooper 🔵
 Patricia Corbett
 Dawn Costantini
 Giuseppe Coviello
 Nayda Coy-Sabosik
 Nadia Crisan
 Elizabeth Crispino
 Anita Crofts
 Sarah Crofts
 Sandra & David Czerniakowski
 Adelaide & Paul Da Silva Cicero
 Michele & Andrew Dagenais
 Sara & Michelle Daly-Padron
 Erika & Rich D'Andrea
 Danielle D'Angelo & Chad Goerner
 Justine Daugherty
 Elizabeth Davis & Robert Vogt
 Susan & Jeremy Dayner 🟡
 Lauren Deal & Miguel Bacho
 Carole Lynn Declemente Losavio & Buddy Losavio

Annette & Alan DeFalco
 Kate & Steven DeLuca
 Lisa DeMarsico & Brian Cole
 Donna Dickinson
 Geoffrey DiMeglio
 Melissa DiMeglio & Richard Clingerman
 Lynda Dodd
 Gale Downey 🔴
 Michele & Bruce Downie 🔴
 Katherine & Robert Doyle
 David Drake
 Ashley & Terrence Driscoll
 Ellie & Gary Driscoll 🔵
 Kory & Joe Dudash
 Christine Dunbar
 Kaitlin & Callum Dupre
 Sue & Bob Dupre
 Marilyn Durkee & Erik VanMarcke
 Adria & Simon Dwyer
 Christina & Christopher Dymek
 Cheryl & Alan Dzubak
 Annette Earling
 Lawrence Edwards
 Susan Eggers
 Adrienne Elmer & Patrick Hasan
 Nancy Engel & Robert Nunn 🟡
 Peter Erdman (deceased) 🔵
 Emily & Jeffrey Everett
 Josephine Faass & Will Irving
 Michelle Falcey & Alex Ewing
 Philip Falcone
 Annegret Falkner & Zachary Lehrhoff
 Tiffany Farano
 Shaness & Peter Farrell
 Kristina Feja & Lorant Leopold 🟡
 Sheila & William Fernekes
 Huong & Matthew Ferris
 Eileen Feurey
 Heidi Fichtenbaum & Antonio Reinerio 🟡
 Roberta Fineman
 Virginia Finley 🟡
 Bridgid Finn & David Bario 🟡
 Richard Fisher
 Aubrey Fitzpatrick & Corey Finnerty-Ludwig
 Kelly & Bill Flannery



Roberta Fleischman 🔴
Danielle Flores & Bart Devolder
Ann & Michael Folli 🟡
Wendy Ford
Steve Foster
Stacey Fox
Lori Frank & Doug Wisniewski 🔵
Kristyn & Brian Friedlich
Rebecca & Clark Fullman
Catherine Fulmer-Hogan & Anthony Hogan
Mary Furey & Paul Gerard 🟢
Karen Galley
James Gambino Jr
Melissa Gardner & Chuck Wood
Mahlet & Nick Garedew-Ballard
Kathy & Peter Garner
Jessica Garon
Amy Garrison
Gabrielle Gault
Genevieve & Justin Gaynor
Mary Joan Gaynor & Laurence Hunt 🔵
Kim & Robert Geis 🟡
Delpha & Milton Georges
Doris & Hank Gerwers
Patricia Gibney 🔵
Jennifer Gifford
Bonne Giglio
Ibrahim Cem Girit
Elizabeth Glynn & Trevor Scott
Kefi & Larry Godfrey
Lori Goebel & Byron Veale 🔴
Stefan Goff 🔵
Debra & Daniel Goldberg
Becca Goldman & Carolyn Galayda
Deanna & Morton Goldstein 🔵
Stephanie Golski
Dami Gomer
Christina Gonzalve
Anne & Ken Gordon
Marina Gorgoschidse & Pablo Gurman
Diane Gottardi & Curtis Scott
Patricia Graham
Peter Green
William Green 🟢
Judith & Thomas Gregory
Maureen & Gary Greiner
Betsy & Tom Grimes 🟢
Jennifer Grissom & Marjorie Paloma
Lilian Grosz 🔵
Patricia Gruber

Gwen Guglielmi & Thomas Vogt 🔴
Janet Gwiazda & Jon Lyman 🟡
Carol & Carl Haag 🔵
Barbara Hallows 🔵
Michelle Hamilton & Jeff Hoagland 🔴
Dawn & Thomas Hammell
KJ Hansel & Tony Goscowicz
Kara Hanson & Jonathan Miller
Samantha Harley & Brian Knisely
Meg Harmsen
Abigail Harris & Edward Shea 🔴
Robin & Max Harris 🟡
Ann Harwood 🟢
Beth Hatem & Greson Torchio
Sharon & Chris Haver
Barbara Hayes & David Packer 🔴
Chunbai He & Weicheng Wu
Pat Heaney & Dan McCullough
Katherine Heavers
Regine Heberlein & Julio Concha
Cynthia Hedin
Marsha Heiman
Kathy Hempstead & Andrew Haughwout 🔴
Pearl Ann Hendrix & Charles Jerdonek
Melissa & Dan Hettena
Andrea Higginbottom 🔴
Catherine Hilton & Sam Page
Amy Hoffman & Michael Trokenheim
Quinn & Keith Hofmann
Suzanne Holdcraft & Alexander Sherrard 🔵
Sheri & James Hook
Betty Horn 🔵
Laura & Bob Hornby
Stephanie Horowitz & Benjamin Horowitz Paterek
Emily Hostetter
Jamie Howes Howard & Scott Howes
Mary & Matthew Howe
Marta & Paul Hryniak
Yilin Huang & Lieping Wang
Lucia & Charles Huebner 🟡
Adele & Alan Humphrey
Katsiaryna Hushcha
Beth Hutton 🟢
Jeanne & Thomas Imbrigiotta
Chris Ives
Erin & Takashi Iwai
Madalena & Guilherme Iwamoto
Rebecca Jacobsen
Laurel Jamieson

Susan Jarvis-Hagstrom & Joseph Hagstrom 🟢
Yi Jia & Mofei Qu
Ben Johnson
Cory Johnson & Russell Barefoot
Donna Johnson
Eric Johnson 🟡
Rebecca & Andrew Jonas
Dale Jones
Anna Jonkman & Hayo Andreae
Marilyn & James Jordan Jr 🟡
Anna & Justin Junge
Wendy Kaczerski & Roger Shatzkin 🟡
Lisa & Kris Kaehn
Joan Kahn 🔵
Deb Karvelas & Jenny Godnick
Lauren Karyczak
Nancy & Barry Kay 🟢
Lindsey Kayman & Gabriel Kotliar
Mark Kearney 🟡
Kate & Andrew Kehoe
Dorothy Kelley 🟡
Carol Kelly 🔵
Charlotte & Michael Kelly
Shannon Kelly-Thompson & Jack Thompson
Doriann Kerber
Aimee & Gregory Kessler
Susan & Stephen Kim
Pat & John Kime
Carolynn & Robert Kirch
Jessica & Samuel Klein
Melissa & Jeff Klepacki
Jamie & Jeffrey Knol
Geraldyn Koblis
Mamatha Kodidela
Mary & Scott Kolb 🔴
Maya Kollman & Barbara Bingham 🟡
Lillian Koo & Matthew Thorburn
Heather & Albrecht Koppenhofer
Joshua & Mary Ann Koslov 🔴
Lois Kotkoskie
Clare & John Kowalak
Nicole Kramer & Douglas Weiss
Lois Kraus
Barbara Kreider
Victoria, Casimir & Christine Kulikowski
Prachi Kulkarni & Prateek Duple
Marian Labos & Christoph Vetter
Victoria & Alexey Laktionov
Benedetta Lambert
Leslie Lanphear

Todd Lanphear
Laurie Larson 🔵
Nina & Stephen Laubach
Sharon Lauer
Yuki Moore Laurenti & Jeff Laurenti 🔴
Alexandra Lauri
Christine & Easten Law
Mary Leck 🔵
Joan Lee & Reid Collins
Selene Lee & Sangbaek Park
Susan Leigh & John Toggweiler 🔵
Jane & David Leonard 🔴
Kevin Leslie
Eleanor & David Letcher
Meagan & Brian Levinson
Mikaela & Jaquan Levons
Brian Levy
Felicia Lewis
Edward Leydon
Michelle Li & Michael De Silva
Wan Lim
Xiaohong Lin
Carl Lindskoog
Eleni & Neil Litt
Cate & James Litvack
Martha & Benjamin Liu
Karin & Andrew Lloyd
Alison & Jeffrey Lockman
Andrea & Michael Loftin
Jill & Jay Long
Mary Lott 🟡
Marni & Matthew Lun
Brendon Lyons
Cheryl Maccaroni
Jean Mahoney 🔴
Holly Majcher & Bradley Dickerson
Kayleigh Maklary
Risa Mandell
Anna Martinez & Stephen Stacy
Anastasia Marty 🔴
Lia Mastropolo & Kenny Shepard
Emily Mattek
The Mattes Family 🔴
Catherine Mauger-Williams 🟡
Roberta & George Maurer
Mary & Steve Maybury 🔴
Roberta Mayer
Betsy & James McClure
Elise & Paul McCoy

Jessica McDermott
Alicja & Thomas McGoldrick
Julia McGuire
Marina & Patrick McKeon 🔴
Erin & Mike McMaster
Jennifer & Gavin McNay 🟡
Lynn & Ted McNulty 🟢
Stacey Meadows & Christoph Spath
Jennifer & Victor Medina
Deborah & Lewis Meixler 🔵
Mary Beth Melton
Michele & Mark Menditto
Luci & Jay Meranchik
Carol & Galen Meyer 🟢
Shelby Michaels
Maria & Barry Middleberg
Sally Mikkelsen 🔴
Karen & Ken Miller
Marie Miller 🟢
Mary & Robert Miller 🔴
Nancy Miller 🟡
Susan Dennis Miller
Maria & Thomas Miller
Tom Miller
Carol & Richard Miner 🟢
Sally Mirick
Johanna Mora
Elisabeth & Perry Morgan 🔵
Carron & Geoff Morris 🟡
Kaitlin Morse Keon & Alec Keon
Ruth Mortensen 🔵
Nina Moseley
Maria Elayna Mosley
Subarna Mozumder & Biplob Debnath
Christina & Steve Mruskovic
Jill Mudge
Casey Murphy-Gerry & Kurt Gerry
Katherine Murtaugh
Emily Muschinske & Aaron Brown 🟡
Alison Myers
Melvin Myers
Joan Mysiak
Leslie Nagler 🟢
Chelsey & Jordan Nettuno
Kimberly & Ian Nevins
Aiko Nishioka
Phoebe Nobles & Michael Dickman
Amber Novobilsky

Michele Ochsner
Alyson & Michael O'Donnell
Karen Ohland
Maria & Nicolas O'Leary
Nancy & Tom O'Leary 🟢
Priscilla Oliveira
Kate & Tom O'Neill 🔴
Tasha O'Neill
Simone Oppenheimer & Steven Cooper
Frank Ordiway
Vishnu Oruganti & Anuj Desai
Angela Orvis & Adam Keller
Virginia O'Shea & Robert Kirby 🟡
Martha Otis and The Martha G. Otis Charitable Fund of Schwab Charitable 🔵
Daniel Pace 🔵
Joanne Pannone
Jessica & Jeffrey Paolini
Aigli Papantonopoulou
Chi Park & Tim McNulty
Jiyeon Park & Dan Schobel
Megan & Albert Park
Micah Parker & Jeffrey Friedland
Ali Parrington & Keith Corrigan
Hannah Parzen
Diana Pasculli & John Provenzale
Arny Patel
Barbara Pavlicek 🔵
Gregory Peck
Leslie Pell
Maureen Pellegrino
Betty Peng
Maryann Perkins
Linda & Michael Perlin 🟡
Fran Perlman
Keally & Daniel Perrone
Mina & John Perry
Kathryn & Mark Peters
Molly Peterson
Heather & Tyler Piche
Amanda Picone
Kimberly Pilkievicz & Dan Fernandez
Meredith Pindar
Alexandra Pinz
Sarah & Donald Pitches
Pam Podger & John Cramer

Joan Ponezza & Henry Balikov
Hanhui Por & Florian Lorenz
Jessica & Ryan Porter
Piti Prapassiriphan
Brinda Prasad
Rose & Kevin Prey
Erin & Ian Price
Lorraine Prince
Yvonne & Mia Princk
Bethanne & John Prugh
Joleen Pugliese & Eden Fucci
Nancy Putnam 🔵
Elizabeth Randolph
Polly Ranson 🔵
Mary Reece
Kara & Edward Reed
Cathy Rehwinkel
Inga Reich & Peter Kelly
Jay Reinfeld
Debbi & Scott Rekant
Sheila & Kurt Reynertson
Bob Rhoad
Rachel & Matthew Rhodes
Margaret Riccardi 🟡
Linda & Craig Richmond 🔴
Mary Richmond-Michael & Douglas Michael
Claire & Alexander Ridings
Jens Riedel 🔴
Monika & Gregory Riedlinger
Janet Riemer
Mary Rigby
Catherine Riihimaki
Marilyn Riley & Robert Seidenstein 🔴
Sarah Rivett
Ann Robideaux & Jesse Neuman
Latoya Robinson
Meredith & Rainer Rogers 🟢
Gloria Rohmann & Eric Grover Rohmann
Patricia & Juan Rojas
Kristin & Rick Rokes
Marisa Rosen
Susan Rosen
Nancy & Daniel Rubenstein 🔵
Cara & Brian Ruddy
Ellen & Allan Ryan 🔵
Shabnam Salih
Barbara Sandstrom 🟡
Lucia Sanin & Diego Zapata 🟡

Aishwarya Sankaranarayanan & Saminathan Ramachandran
 Marie Santa
 Isabel Santacruz
 Navaneetha Santhana & Dwarakanath Geerpuram
 Nivedithaa Santhanam & Vidhyut Sampath
 Kristin & Jorge Santos
 Richard Santosusso
 Faith & Gene Sarafin
 Henry Saveth
 Katherine & Scott Schaub
 Mark Scheibner
 Chrystal & John Schivell
 Margaret Schleissner & Emily Pelz
 Eda & Jim Schmalz
 Susan Schmoyer & Reinier Broker
 Annemarie Schorpion & Justin Brozzetti
 Linda & Eric Schrading
 Brittany & Kyle Schueckler
 Katharine & Richard Schumacher
 Kathleen & Bruce Schwartz
 Martin Schwartz
 Joan Schwarzwalder
 Sara Scully
 Andrew Seeder
 Corissa & Prescott Seraydarian
 Delmy Serrano
 Felicia Sexsmith & Jonathan Levine
 Judie & Bill Sferro
 Sejal Shah
 Sandra & Daniel Shapiro
 Kathryn Shaw & Woosook Yu
 Rose Shaw
 Kirsten Shearer & Matej Bajla
 Kim Sheleheda
 Kristen & Eugene Shlossberg
 Amy & Nicholas Shriver

Morgan Silk
 Jillian Sills
 Neri Yolanda Silva & Arturo Silva
 Selina Simon & Aaron Michaluk
 Lopamudra & Sandip Sinharay
 Ann & Zoltan Sisko
 Nithya Sivaram & Vijay Sankaran
 Jennifer & Edward Skillman
 Leonid Slutsker
 Audrey & Michael Smerkanich
 Samantha & Richard Smith
 Therese & Robert Smith
 Erica & Paul Snyder
 Sudi Solomon & Martin Rosen
 Margaret & Thomas Southerland Jr
 George Spais
 Dianne & Barry Speronello
 Aurelle Sprout & James Hake
 Sharon Squicciarino
 Marge & Scott Stanford
 Karen & Geoffrey Stankus
 Linda & Kevin Stecchini
 Rebecca Steele & Johnston Grier
 Timothy Stefanco
 Elly Stein
 Emilia & Walter Stepek
 Janet Stern & George Theodoridis
 Samantha Stern-Leaphart & Jordan Aubry
 Lauri & Ben Stevens
 Lauren Stirling & Josh Melasky
 Margaret & Daren Stotler
 Linda Strange
 Marianne & Robert Strickhart
 Phyllis & Michael Suber
 Scott Sullivan
 Nancy Sung
 Mike Surman
 Hannah Suthers

Nancy & Juris Svarcbergs
 Kyle Swaney
 Cecily Swanson & Kip Berman
 Nhi & Chris Swanson
 Pamela & Stanley Switlik
 Pedro Syrdahl
 Dorina & John Szczepanski
 Marijke & Floriaan Tasche
 Olga Tashchuk
 Alexandra Tatnall
 Kristen & Brandon Taverni
 Carol Tellefsen
 Julie Tennant
 Chantel Tester & Keith Martin
 Lisa & Eric Thayer
 Chris Thern & Matt Conner
 Deborah & Gordon Thomas
 Jennifer & Peter Thomas
 Claire Todd & Eric Allender
 Mary & Dan Tomaschko
 Max Tomlinson
 Carolyn & Louis Torre
 Robert Trautz
 Nelson Trenner
 Olga Troyanskaya & Ethan Zlotchew
 Mimi & Charles Turi
 Kristina & Jeremy Turner
 Palmer Uhl
 Rebecca & Robert Uhrik
 Prashantha Upadhya
 Janet & Alan Upperco
 Theresa & Michael Vaccaro
 Monica Vagnozzi & Peter Vogel
 Jamie & Greg Valenski
 Evelyn Van Naerssen
 Karen Vander Laan
 Rekha Velani
 Jessica & Vincent Verderame
 Jodi & Ken Viaud
 Edward Vienckowski

Sandra & Robert Vornlocker
 Arti Vyas & James Cozine
 Corey & Tim Waldron
 Leeann Walker & Charles Shupe
 Meghan & John Walsh
 Bay Waltman
 Tyler Wardenski
 Shana Weber & Kevin Scully
 Sarah Weidel
 Andrea Welker & Michael Horst
 Holly Welles & Rob Thomas
 Carol Welsch & Allen Brown
 Courtney White
 Ed Wickham
 Kay Widmer
 Candice Wiggum
 Emily Wild
 Rachel Wiley
 Margot & Sean Wilkinson
 Kyle & Carl Wille
 Hannah Williams & William Ramos
 Bhavna & Khurt Williams
 Alma & Richard Williams
 Catherine & Steve Wilson
 Krysta Woll & Lawrence Johnson
 Chrystene Wyluda
 Rose Yacovone
 Mario Yepes-Baraya
 Jerry Yochelson
 Marian Young
 Valerie & Matthew Young
 Elizabeth Zacharias & Ian Bourq
 David Zaiser
 Callie & Dan Zheng
 Yijing Zheng & Dajia Zhao
 Joan Zinader
 Elizabeth Zingg
 Liz Zuckerman
 Robin & Harold Zullow

Foundation & Corporate Donors

\$25,000+

Bloomberg L.P.
 Bristol Myers Squibb Company
 Kentfields Foundation
 National Wildlife Federation
 NJ Department of Environmental Protection
 The William Penn Foundation
 Pisces Foundation
 Robert Wood Johnson Foundation
 The George H. & Estelle M. Sands Foundation
 Veolia North America

\$10,000-\$24,999

Church & Dwight Employee Giving Fund
 The Gordon and Llura Gund Foundation
 The Curtis McGraw Foundation
 National Audubon Society, Inc.
 National Fish and Wildlife Foundation
 Princeton University
 PSEG

\$5,000-\$9,999

Advi Health, LLC
 The Rita Allen Foundation
 Colgate-Palmolive Research Center
 Educational Testing Service
 Johnson & Johnson
Matching Gift Program
 Mesa Associates, Inc.
 NRG Energy, Inc.

\$2,500-\$4,999

Bristol Myers Squibb Foundation – *Matching Gifts*
 The Duke Farms Foundation
 Glenmede Trust of New Jersey
 David Mathey Foundation
 PTC Therapeutics
 Truist Wealth

\$1,000-\$2,499

Bank of America – *Matching Gifts*
 Beigene USA, Inc.
 BlackRock – *Matching Gifts*
 Culture Works Greater Philadelphia
 Delaware Township Citizens Against the Pipeline, Inc.
 Doris Duke Charitable Foundation – *Matching Gifts*
 Hewlett Packard Enterprise Foundation – *Matching Gifts*
 The Lawrenceville School
 New Jersey American Water
 Pinneo Construction
 PNC Private Bank
 Princeton Hydro
 RBC Foundation – USA

\$500-\$999

Abbott Laboratories – *Matching Gifts*
 Community Foundation of New Jersey
 Davey Resource Group, Inc.
 Google, Inc. – *Matching Gifts*
 Green Building Center – NJ
 Mercer County Community College
 Meridian Furniture
 Mills + Schnoering Architects
 Millstone Township
 Natural Resources Conservation Service
 NJM Insurance Group
 Old Hights Brewing Company
 Penn Medicine Princeton Health
 Rippled Waters Engineering, LLC
 Robert Wood Johnson Foundation – *Matching Gifts*
 State Farm Insurance
 Stellitano Heating & Air Conditioning
 Steward Green, LLC
 Sustainable Jersey Group
 Trout Unlimited

\$250-\$499

Cranbury Township
 Garden Club of Princeton
 Hiltons Princeton
 Land Trust Alliance
 Meadow Lakes, a Springpoint Community
 New Jersey Septic Management Group
 Stony Brook Garden Club of Princeton
 UnitedHealth Group – *Matching Gifts*

Under \$250

AmazonSmile
 Billtrust – *Matching Gifts*
 Borough of Hightstown
 Daiichi Sankyo, Inc. – *Matching Gifts*
 Fitch Group – *Matching Gifts*
 Garden Club of Trenton
 Harding Loevner LP – *Matching Gifts*
 Hopewell Township
 Hopewell Valley Vineyards
 Mallinckrodt Pharmaceuticals – *Matching Gifts*

The Merck Foundation – *Matching Gifts*
 Montclair State University
 Munich RE America Services, Inc. – *Matching Gifts*
 N.J. Sustainable Business Council
 News Corp – *Matching Gifts*
 Next Level Performance
 Northeast Organic Farming Association
 Pennington Presbyterian Church
 Rakuten Americas – *Matching Gifts*
 Rocky Brook Garden Club
 Rutgers University Libraries – SPCOL
 Sanofi – *Matching Gifts*
 Simons Foundation – *Matching Gifts*
 Verizon Foundation – *Matching Gifts*
 Washington Crossing Audubon Society
 Wells Fargo Community Giving – *Matching Gifts*



In Honor of

Barbara Andrew
Katherine Himes

Bharagavi
Archana Bhorkar

Bo
Aubrey Fitzpatrick & Corey
Finnerty-Ludwig

The Citrone Family
The Black Family

Sophie Glover
Tirza Wahrman Mitlak
& Warren Mitlak
Margaret Bodine Wallis

Stanley Jacobs
Mary Ingraham
Sharon Piety-Nowell

Todd Lanphear
Leslie Lanphear & Desmond

Olivia Spildooren &
Hank Huang
Donna Dickinson

Jim Waltman
Amy Hansen & Mark Canright

Muriel Gardiner Buttinger Legacy Society

Mary Jane Augustine
Evelyne A. Axelrod*

Connie and Bill Bauder
Barbara Baumecker

Jeremy Beer
Beth Behrend

Barbara and Edward Bromley
Howard Russel Butler Jr.*

Jane L. Buttars
Helen Cannon

Elliot Cohen
Brenda and Swep Davis

Barbara R. Delafield*
Anna Drago*

James Gambino Jr.
Meg and Tom Gorrie

Stephanie and Bob Harris
Carolyn Ryan Healey

Frank O. Henschel*
Kit Hildick-Smith*

James Scott Hill*

Betsy Hoover

Audrey C. Johnson*

Betty Wold Johnson*

Robert C. Johnston*

Rev. David McAlpin, Jr.*

Sue and Tony Parisi

Richard Peery*

Susan and Cornell Rudov

Jamie Kyte Sapoch

Raymond S. Schullery*

Alice Bishop Shannon*

Doreen Spitzer*

Robert Tomaselli
and Michael Dawson

Susan Travers*

Jim Waltman

Sally Wells

Anne Pacsu Wieland

Van Williams

Helen M. Woodruff*

L. Brewster Young*

*deceased



The Watershed Institute staff is made up of experts in conservation, advocacy, science, and education who are passionate about protecting the environment and preparing the next generation to continue the mission.

2023 Financial Statement

Thanks to the unwavering support of our members and volunteers, we continue to protect clean water and the environment through our work in conservation, advocacy, science, and education.



- Individuals (35%)
- Foundations (21%)
- Program Revenue (13%)
- Government (2%)
- Special Events (8%)
- Investment Funds (16%)
- Lease Revenue (2%)
- Corporations (2%)



- Administration (10%)
- Conservation (30%)
- Development (10%)
- Education (20%)
- Watershed Policy (15%)
- Watershed Science (15%)

ASSETS	2023	2022
Cash & Cash Equivalents	\$2,692,491	\$3,381,680
Accounts Receivable	\$240,308	\$197,459
Investments	\$16,797,860	\$15,209,939
TOTAL CURRENT ASSETS	\$19,730,659	\$18,789,078
Land, Buildings and Easements	\$13,500,203	\$12,932,455
Other Assets	\$20,535	\$15,971
TOTAL ASSETS	\$33,251,397	\$31,737,504

LIABILITIES	2023	2022
Current Liabilities & Accounts Payable	\$219,092	\$130,478
Long Term Liabilities	\$2,260,614	\$2,303,722
TOTAL LIABILITIES	\$2,479,706	\$2,434,200

NET ASSETS	2023	2022
Unrestricted Net Assets	\$2,262,947	\$1,995,283
Board Restricted Net Assets	\$2,470,570	\$3,224,844
Permanently Restricted Assets	\$24,813,899	\$26,893,670
Net Income	\$1,224,275	-\$2,810,493
TOTAL NET ASSETS	\$30,771,691	\$29,303,304

TOTAL LIABILITIES & NET ASSETS	\$33,251,397	\$31,737,504
---	---------------------	---------------------

*unaudited information



31 Titus Mill Road
Pennington, NJ 08534

NON-PROFIT ORG
US POSTAGE
PAID
Permit No. 352
Bellmawr, NJ 08031



Board of Trustees

Barbara Griffin Cole, *Chair*
Shefali Shah, *Vice Chair*
Enrique Curchister, PhD, *Secretary*
Ari Soroken, *Treasurer*
Jim Waltman, *Executive Director*

Danielle Bentsen, MD
Robert C. Berness
Marc Brahaney
Ger Brophy, PhD
Jonathan Bryant
Anne Catena, EdD
Rob Connor, PhD
Silvia Debenedetti, PhD
Paula Figueroa-Vega
Ayanna McKay
Alicia Merse
Damon Missouri
Carolyn Sanderson
Kurt Schulte
Patricia Shanley, PhD
Jennifer Staikos
Peter Tovar
Susannah Wise, MD
Margaret R. Gorrie, *Trustee Emeritus*

Staff

Jim Waltman, *Executive Director*
Sophie Glovier, *Chief of Operations*
Kevin Walsh, *Chief of Finance & Admin*
Kory Dudash, *Conservation Director*
Jeff Hoagland, *Education Director*
Jenny-Ann Kershner, *Development Director*
Mike Pisauro, Esq., *Policy Director*
Steve Tuorto, PhD, *Science Director*

Vicky Allen	Jessica McDermott
Matt Bondar	Lynn McNulty
Susan Bristol	Lucia Middleton
Davis Bush	Eve Niedergang
Rich Cavallaro	Alison Novobilsky
Sarah Crofts	Priscilla Oliveira
Kim DeScetto	Alan Polk
Dom Giglio	Andrew Rogers
Donna Gregory	Eda Schmalz
Pat Heaney	Jian Smith
Anna Hill	Pete Smith
Nicholas Ho	Olivia Spildooren
Allison Jackson	Erin Stretz
Ayanna Johnson	Gilda Suncar
Michael Kim	Matt Thompson
Julia Kizar	Allison Willick
Kendra McKoy	

Advisory Board

Kevin Kuchinski, <i>Co-Chair</i>	Mary Leck, PhD
Laura Hanson, <i>Co-Chair</i>	Richard Levandowski, MD
Sandra Allen	Wendy Mager
Mary Jane Augustine, Esq.	Frank McDougald
William Ayers, PhD	Martha McDougald
Mary Baum	Mark S. Nurse
Nancy Beck	Nelson Obus
Kathleen Biggins	Thomas O'Neill
Lori Citrone	Kim Otis
Elliot Cohen	Candace Preston
Patty Cronheim	Ingrid Reed
Dan Dart	Jamie Kyte Sapoch
Wendy Pierce Evans	Aaron Schomburg
Emily Cevallos Firmenich	Lorraine Sciarra
Deborah Sands Gartenberg	Dick Scribner
Alix Gerry	Catherine Sidamon-Eristoff
Peter Gibson	Margaret Sieck
Margaret R. Gorrie	Scott Sillars
Ed Gwazda	Penny Thomas
Katherine Hackett	Ted Thomas
Bob Harris	Greg Vafis
Thomas B. Harvey	Daniel J. Van Abs, PhD
Carolyn Ryan Healey	Jack Wallace
The Hon. Rush D. Holt, Jr.	Philip Wey, MD
Betsy Hoover	Van Zandt Williams
Mike Hornsby	Bernadette Woods Placky

**Donate and Support
The Watershed Institute Today!**

Your Donation Will Help Us Keep Water Clean, Safe & Healthy!



Learn more at
thewatershed.org